PART OF N.W. 1/4

SECTION 28, T. 7N., R. 1W., S.L.B.&M.

20-2

TAXING UNIT: 10

NORTH OGDEN CITY

PREFIX: 17-020
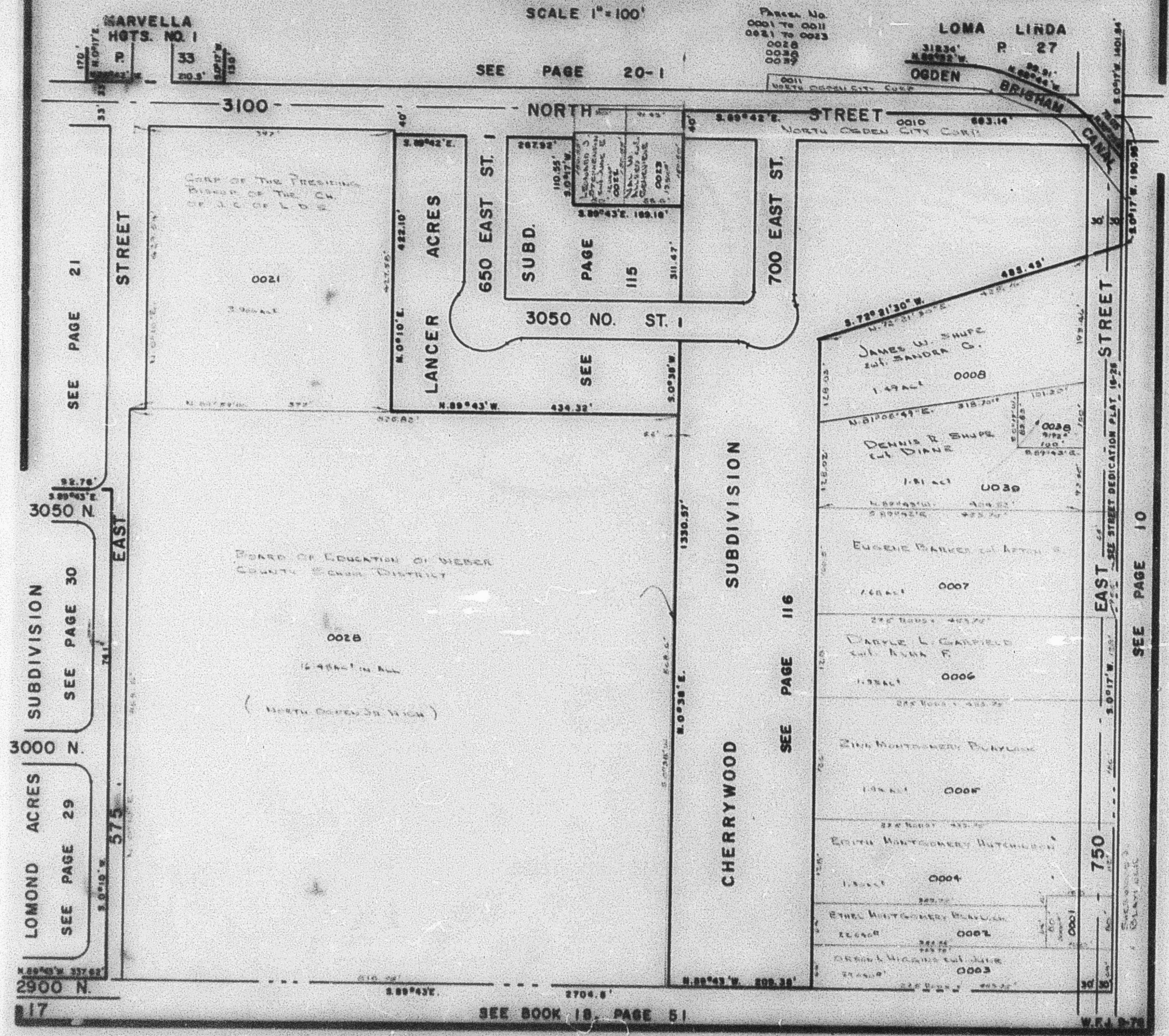
SCALE 1" = 100'